SINCE 1965
Campbell HOMES

SCAN TO VIEW
THIS FLOOR PLAN
ONLINE



WHITMAN

2655.4 PLAN | **SIGNATURE SERIES**

3,396
TOTAL SQUARE FEET

5-6
BEDROOMS

3.5
BATHROOMS

2-3
CAR GARAGE

PLAN HIGHLIGHTS

- Wall of windows and an 18’ Ceiling in great room
- Gas fireplace in great room
- Open kitchen with island and step-in pantry
- Flex space on main level, study option
- Upper level loft, bedroom option
- Spacious primary suite with vaulted ceiling
- Mudroom and garage gear/tools area







VIRTUAL TOURS OF OUR PLANS ONLINE
AT **CAMPBELLHOMES.COM/NEWBUILD**

SINCE 1965
Campbell HOMES

2655.4
WHITMAN

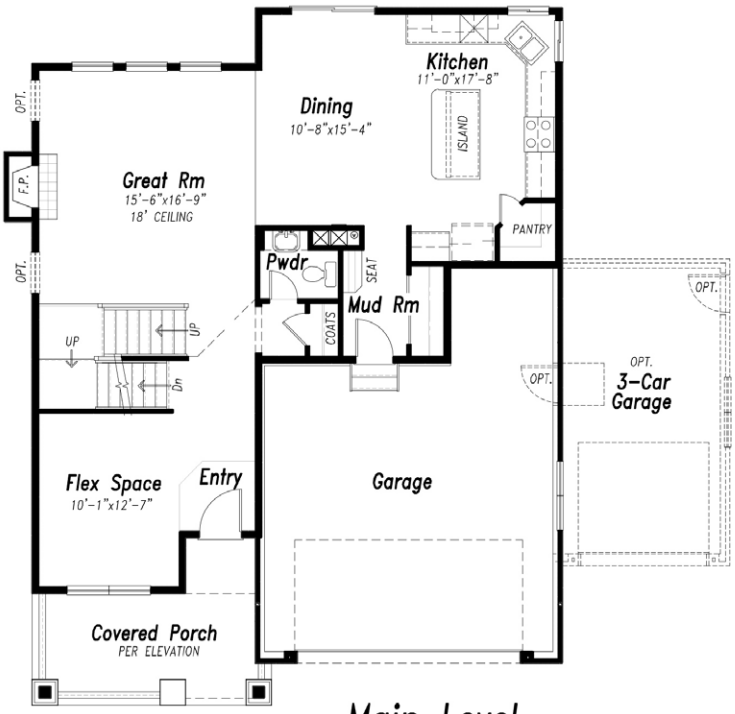

Main Level
1099 SQ FT

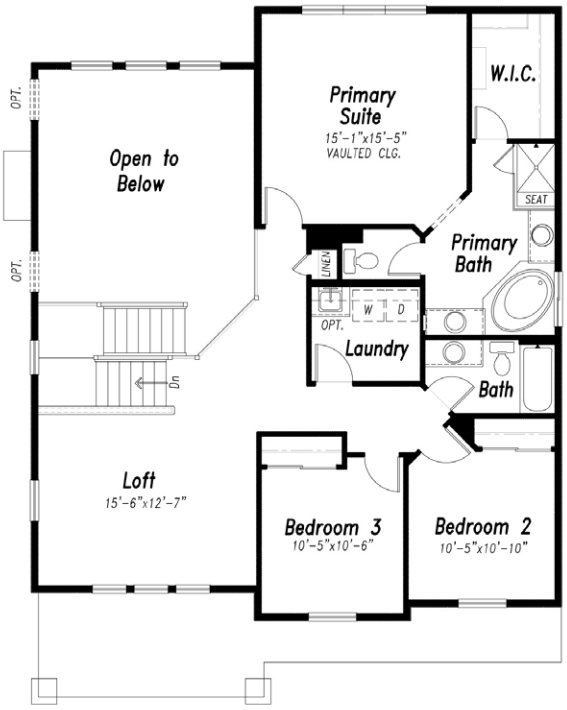

Upper Level
1198 SQ FT

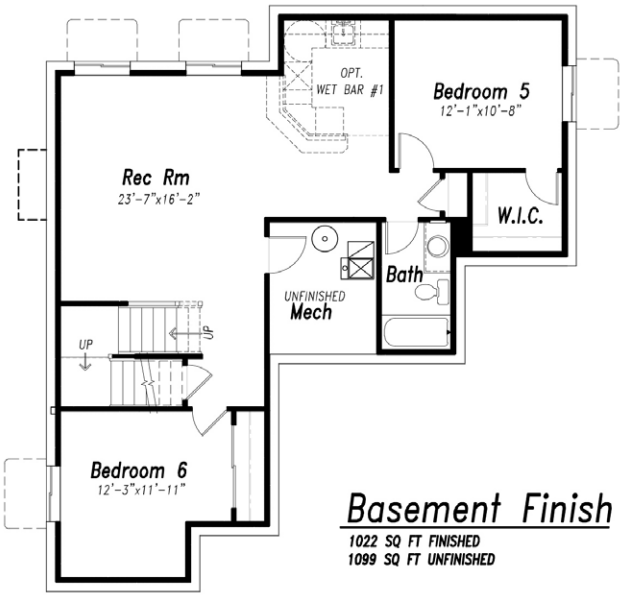

Basement Finish
1022 SQ FT FINISHED
1099 SQ FT UNFINISHED

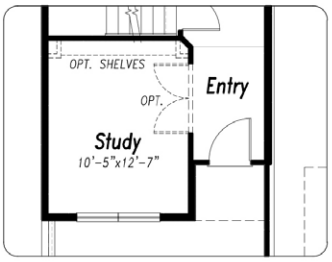

OPT. STUDY

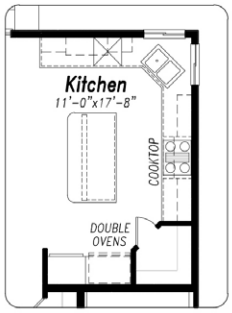

OPT.
DOUBLE OVEN KITCHEN

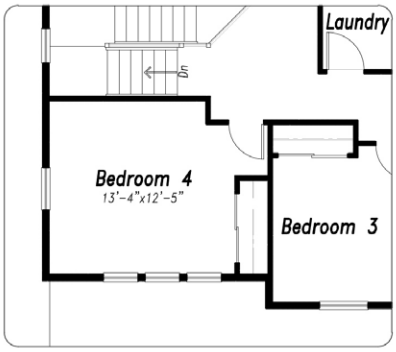

OPT. BEDROOM 4

REV 05.17.23

All information is subject to change without notice. Renderings, floor plans, elevations, interior photographs, and other marketing materials are for illustrative purposes only and may depict optional features, upgrades, or design elements that are not included in every home. Interior photographs are representative of the plan and may be of a model home, previously built home, or may be virtually staged or digitally enhanced. Actual homes, materials, finishes, colors, dimensions, features, and structural selections may vary. Total square footage includes all under-roof square footage. Dimensions, elevations, and square footage calculations are approximate. Campbell Homes, LLC reserves the right to modify plans, specifications, features, pricing, and availability without notice. Any unauthorized use or reproduction of these materials is strictly prohibited without the prior written consent of Campbell Homes, LLC.